

FORM NO 1.

The following are the Courses and distances from + marked post to * marked post.

- S. 51 3/4 W. 10. Stones
- S. 60 1/2 W. 2. Hickory
- N. 6 W. 18 1/2 to * marked post.

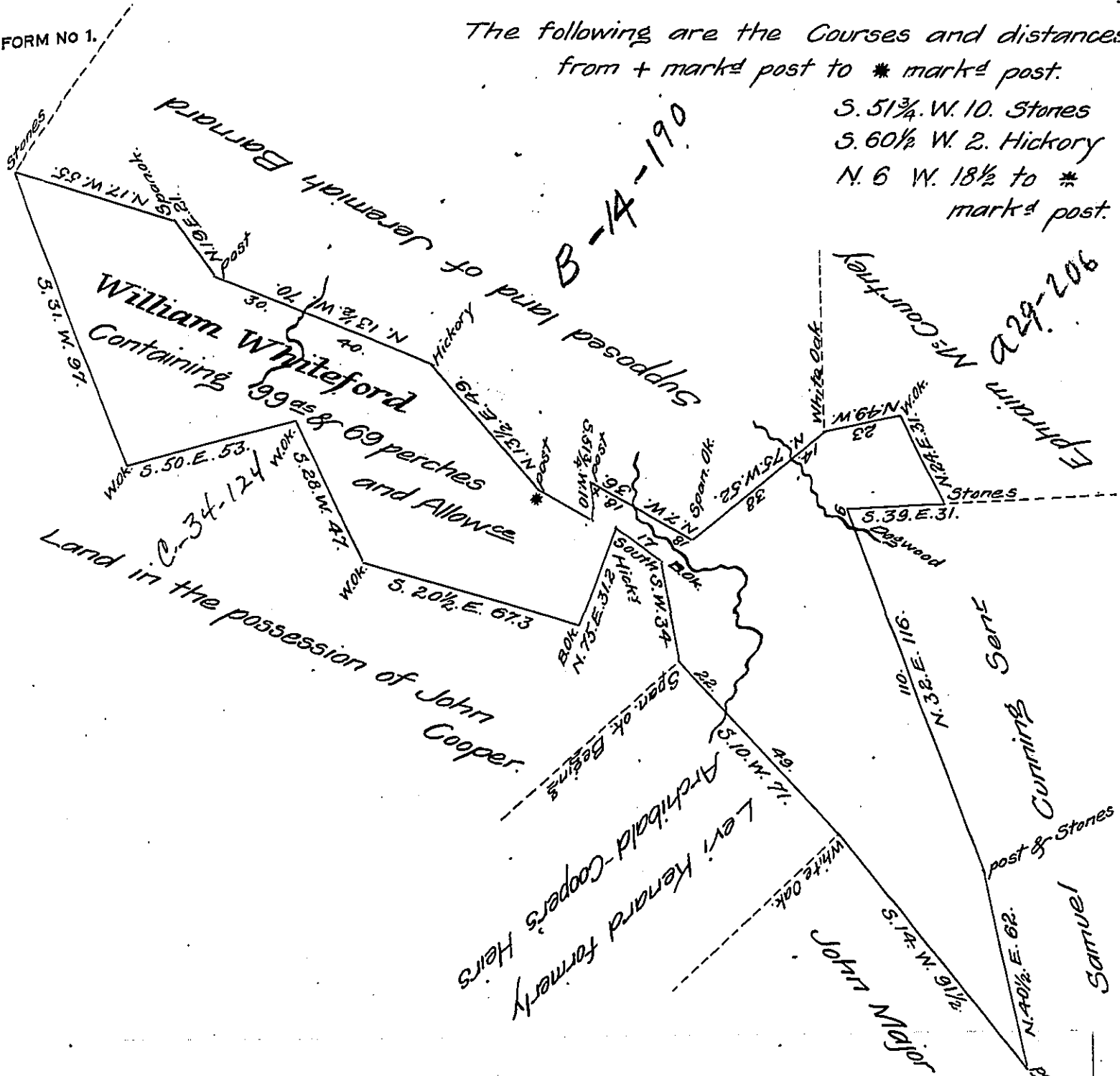

Situate in Fawn Township in the County of York
 Containing as above set forth 99 1/2 & 69 perches and allowance
 Surveyed May 12th Anno Domini 1812 for John Nickle In pursuance
 of a Warrant for 100 1/2 Granted to William Whiteford bearing
 date the 14th of Febr^y Anno Domini 1787.

N.B. the Warrant Mentions Chanceford Township but the land is
 actually in Fawn Township for which the warrant is located

per Jacob Spangler D.S

To Andrew Porter Esquire
 Surveyor General
 Harrisburg, Pa

IN TESTIMONY that the above is a copy of the original remaining on file in
 the Department of Internal Affairs of Pennsylvania, made
 conformably to an Act of Assembly approved the 16th day of
 February, 1833, I have hereunto set my Hand and caused
 the Seal of said Department to be affixed at Harrisburg,
 this fourteenth day of June 1907.

Henry Howell
 Secretary of Internal Affairs.